

NOTICE!!

These documents have been scanned!

Do not place un-scanned documents beneath this notice!

Do not remove this notice from this file!

GPO Jacket No. 560-102
Print Order 61540
Rise Business Services, LLC
Job=AZ15 7/11/2019



Box Number= AZ15155



Claim Begin-End: AMC454198-AMC454199

1 Initial Receipt



AZ15155-17

AMC452349-AMC452348

United States Department of the Interior
Bureau of Land Management
 DIV OF LANDS, MINRLS & ENERGY
 ONE N CENTRAL AVE
 PHOENIX, AZ 85004 -4427
 Phone: 602-417-9200

Receipt

No: 4415290

Transaction #: 4534158	
Date of Transaction: 04/02/2019	
CUSTOMER:	
SILVER NICKEL MINING CO 5822 W MICHELLE DR GLENDALE, AZ 85308-1244 US	

LINE #	QTY	DESCRIPTION	REMARKS	UNIT PRICE	TOTAL
1	2.00	LOCATABLE MINERALS / MINING CLAIMS- NEW, UNADJUD, ONE OR MORE AUTH NOS / NEW MINING CLAIM PROCESSING FEE CASES: AMC454198/\$20.00, AMC454199/\$20.00		- n/a -	40.00
2	2.00	LOCATABLE MINERALS / MINING CLAIMS- NEW, UNADJUD, ONE OR MORE AUTH NOS / NEW MINING CLAIMS LOCATION FEE CASES: AMC454198/\$37.00, AMC454199/\$37.00		- n/a -	74.00
3	2.00	LOCATABLE MINERALS / MINING CLAIMS- NEW, UNADJUD, ONE OR MORE AUTH NOS / NEW MINING CLAIMS MAINTENANCE FEE CASES: AMC454198/\$155.00, AMC454199/\$155.00		- n/a -	310.00
TOTAL:					\$424.00

PAYMENT INFORMATION			
1	AMOUNT:	424.00	POSTMARKED: N/A
	TYPE:	CHECK	RECEIVED: 04/01/2019
	CHECK NO:	1284	
	NAME:	SILVER NICKEL MINING CO 2222 W W CLEARVIEW TRL ANTHEM AZ 85086 US	

REMARKS

This receipt was generated by the automated BLM Collections and Billing System and is a paper representation of a portion of the official electronic record contained therein.

NOTICE!!

These documents have been scanned!

Do not place un-scanned documents beneath this notice!

Do not remove this notice from this file!

GPO Jacket No. 560-102
Print Order 61540
Rise Business Services, LLC
Job=AZ15 7/11/2019



Box Number= AZ15155



Claim Begin-End: AMC454198-AMC454199

2 Correspondence



AZ15155-17

AMC452349-AMC452348

**NO
DOCUMENTS
FOUND**

NO DOCUMENTS FOUND
NO DOCUMENTS FOUND

NOTICE!!

These documents have been scanned!

Do not place un-scanned documents beneath this notice!

Do not remove this notice from this file!

GPO Jacket No. 560-102
Print Order 61540
Rise Business Services, LLC
Job=AZ15 7/11/2019



Box Number= AZ15155



Claim Begin-End: AMC454198-AMC454199

3 Transfers



AZ15155-17

AMC452349-AMC452348

**NO
DOCUMENTS
FOUND**

NO DOCUMENTS FOUND
NO DOCUMENTS FOUND

NOTICE!!

These documents have been scanned!

Do not place un-scanned documents beneath this notice!

Do not remove this notice from this file!

GPO Jacket No. 560-102
Print Order 61540
Rise Business Services, LLC
Job=AZ15 7/11/2019



Box Number= AZ15155



Claim Begin-End: AMC454198-AMC454199

4 Annual Filings



AZ15155-17

AMC452349-AMC452348

DEPARTMENT OF THE INTERIOR
BUREAU OF LAND MANAGEMENT
MINING CLAIMS

Run Date/Time: 8/8/2019

MC Maintenance Fees Paid Through the BLM Pay Portal
(by Date Paid)

Page 105 Of 189

CBS Receipt: 4522564

Printed For Lead File # AMC454198

Agency Tracking ID: 1564706945

Assessment Year: 2020

Number of BLM Serial Nr: 73

Paid On: 8/2/2019

Total Amount Paid: \$12,045.00

Claim Name	BLM Serial No	Lead File No	Amount Paid
JUNCTION	AMC386588	AMC386588	\$165.00
UNION	AMC386590	AMC386588	\$165.00
GENERAL NO 149	AMC386592	AMC386592	\$165.00
RARE METALS #2	AMC399138	AMC399138	\$165.00
TWIN PEAKS #1	AMC401583	AMC401577	\$165.00
TWIN PEAKS #2	AMC401584	AMC401577	\$165.00
TWIN PEAKS #3	AMC401585	AMC401577	\$165.00
NORIEGA	AMC401586	AMC401577	\$165.00
BLACK WARRIOR #1	AMC406423	AMC406423	\$165.00
BLACK WARRIOR #4	AMC406426	AMC406423	\$165.00
TWIN PEAKS #7	AMC407554	AMC407551	\$165.00
GROWLER LODGE	AMC413502	AMC413502	\$165.00
TROY RANCH 1	AMC421117	AMC421117	\$165.00
TROY RANCH	AMC421118	AMC421117	\$165.00
TROY 16	AMC422940	AMC422940	\$165.00
TROY 17	AMC422941	AMC422940	\$165.00
TROY 18	AMC422942	AMC422940	\$165.00
TROY 19	AMC422943	AMC422940	\$165.00
TROY 20	AMC422944	AMC422940	\$165.00
TROY 21	AMC422945	AMC422940	\$165.00
TROY 22	AMC422946	AMC422940	\$165.00
TROY 32A	AMC422947	AMC422940	\$165.00
TROY 35	AMC423024	AMC423024	\$165.00
TROY 36	AMC423025	AMC423024	\$165.00

NO WARRANTY IS MADE BY BLM FOR USE OF THE DATA FOR PURPOSES NOT INTENDED BY BLM

**DEPARTMENT OF THE INTERIOR
BUREAU OF LAND MANAGEMENT
MINING CLAIMS**

Run Date/Time: 8/8/2019

**MC Maintenance Fees Paid Through the BLM Pay Portal
(by Date Paid)**

Page 106 Of 189

TROY 37	AMC423026	AMC423024	\$165.00
TROY 38	AMC423027	AMC423024	\$165.00
TROY 39	AMC423028	AMC423024	\$165.00
TROY 40	AMC423029	AMC423024	\$165.00
BLACK WARRIOR EXT	AMC425060	AMC425060	\$165.00
CRITIC NO 1	AMC426096	AMC426096	\$165.00
CRITIC NO 2	AMC426097	AMC426096	\$165.00
COPPER HILLS	AMC426240	AMC426240	\$165.00
SAVOY 1	AMC429544	AMC429544	\$165.00
SAVOY 2	AMC429545	AMC429544	\$165.00
SAVOY 14	AMC429628	AMC429628	\$165.00
SAVOY 15	AMC429629	AMC429628	\$165.00
SAVOY 16	AMC429630	AMC429628	\$165.00
SAVOY 17	AMC429631	AMC429628	\$165.00
SAVOY 18	AMC429632	AMC429628	\$165.00
SILVER BONANZA	AMC433778	AMC433778	\$165.00
SILVER RIDGE	AMC434006	AMC434006	\$165.00
SILVER RIDGE NO 1	AMC434007	AMC434006	\$165.00
SILVER RIDGE NO 2	AMC434008	AMC434006	\$165.00
NORTH TIGER NO 1	AMC438557	AMC438557	\$165.00
STANDARD-BULL RUN	AMC438785	AMC438785	\$165.00
SUE	AMC440267	AMC440267	\$165.00
NORTH COLOSSAL	AMC440420	AMC440420	\$165.00
TUSCUMBIA	AMC440546	AMC440526	\$165.00
COMPENSATION NO 2	AMC441152	AMC441152	\$165.00
BOSTON	AMC441241	AMC441241	\$165.00
CLEVELAND	AMC441242	AMC441241	\$165.00
COMPENSATION #3	AMC441243	AMC441241	\$165.00
COMPENSATION #4	AMC441244	AMC441241	\$165.00
BENTON GEN NO 16	AMC441664	AMC441664	\$165.00
GREY EAGLE EXT SOUTH	AMC448614	AMC448614	\$165.00
PF 18	AMC448714	AMC448714	\$165.00
PF 19	AMC448715	AMC448714	\$165.00
PF 20	AMC448716	AMC448714	\$165.00
PF 21	AMC448717	AMC448714	\$165.00

NO WARRANTY IS MADE BY BLM FOR USE OF THE DATA FOR PURPOSES NOT INTENDED BY BLM

DEPARTMENT OF THE INTERIOR
BUREAU OF LAND MANAGEMENT
MINING CLAIMS

Run Date/Time: 8/8/2019

MC Maintenance Fees Paid Through the BLM Pay Portal
(by Date Paid)

Page 107 Of 189

PF 22	AMC448718	AMC448714	\$165.00
PF 28	AMC448719	AMC448714	\$165.00
PF 29	AMC448720	AMC448714	\$165.00
PF 30	AMC448721	AMC448714	\$165.00
OUTPOST 33	AMC449379	AMC449379	\$165.00
OUTPOST 34	AMC449380	AMC449379	\$165.00
OUTPOST 42	AMC449381	AMC449379	\$165.00
OUTPOST 43	AMC449382	AMC449379	\$165.00
OUTPOST 53	AMC449383	AMC449379	\$165.00
OUTPOST 54	AMC449384	AMC449379	\$165.00
RIDGETOP LODGE	AMC450151	AMC450151	\$165.00
RAPID TRANSIT 1853	AMC452803	AMC452803	\$165.00
S B NO 1	AMC454198	AMC454198	\$165.00
S B NO 2	AMC454199	AMC454198	\$165.00

United States Department of the Interior
Bureau of Land Management
 BUSINESS & SUPPORT SVCS DIV
 ONE N CENTRAL AVE SUITE 800
 PHOENIX, AZ 85004 -4427
 Phone: 602-417-9200

Receipt	
No:	4522564

Transaction #: 4643232	
Date of Transaction: 08/01/2019	
CUSTOMER:	
FRANK N. HAWKINS 2222 W. CLEARVIEW TRL ANTHEM, AZ 85086 US	

LINE #	QTY	DESCRIPTION	REMARKS	UNIT PRICE	TOTAL
1	1.00	LOCATABLE MINERALS / MINING CLAIMS- NOT NEW-UNADJUD, ONE AUTH NO. ONLY / MINING CLAIM MONEY RECEIVED CASES: AMC399138/\$12045.00		- n/a -	12045.00
TOTAL:					\$12,045.00

PAYMENT INFORMATION			
NOTE: Items will appear on credit card statement as "BLM O Mining Claim".			
1	AMOUNT:	12045.00	POSTMARKED: N/A
	TYPE:	CREDIT CARD	RECEIVED: 08/01/2019
	NAME:	FRANK N. HAWKINS 2222 W. CLEARVIEW TRL ANTHEM AZ 85086 US	
	CARD NO:	XXXXXXXXXXXX2060	AUTH CODE: 001518
	NAME ON CARD:	FRANK N. HAWKINS	
	SIGNATURE:	INTERNET	

REMARKS

This receipt was generated by the automated BLM Collections and Billing System and is a paper representation of a portion of the official electronic record contained therein.

NOTICE!!

These documents have been scanned!

Do not place un-scanned documents beneath this notice!

Do not remove this notice from this file!

GPO Jacket No. 560-102
Print Order 61540
Rise Business Services, LLC
Job=AZ15 7/11/2019



Box Number= AZ15155



Claim Begin-End: AMC454198-AMC454199

5 Miscellaneous



AZ15155-17

AMC452349-AMC452348

**NO
DOCUMENTS
FOUND**

NO DOCUMENTS FOUND
NO DOCUMENTS FOUND

NOTICE!!

These documents have been scanned!

Do not place un-scanned documents beneath this notice!

Do not remove this notice from this file!

GPO Jacket No. 560-102
Print Order 61540
Rise Business Services, LLC
Job=AZ15 7/11/2019



Box Number= AZ15155



Claim Begin-End: AMC454198-AMC454199

6 Location Notices-Amendments and Supporting Documents



AZ15155-17

AMC452349-AMC452348

CLAIM STATUS REPORT

Data Entered

4/5/09

MTP Checked By: _____

GEO Checked By: _____

LEAD SERIAL NUMBER: AMC 454198 thru AMC 454199

NUMBER OF CLAIMS & TYPE:

2 LODE
PLACER
ASSOCIATION PLACER
MILL SITE
TUNNEL SITE

CHARGES:

Processing Fee @ \$20 = \$ 40
Location Fee @ \$37 = \$ 74
Maintenance Fee @ \$155 = \$ 310
Add'l Maint Fee for Assoc Placer = \$
SUBTOTAL \$ 424
Other Fees \$
Other Fees \$
TOTAL \$

TOTAL ACREAGE: _____ Per Claim
(Placer Only)

NUMBER OF LOCATORS: 1

DOCUMENTS RECEIVED VIA: Over-the-Counter [] Mail [X] TIMELY FILED: Yes [X] No []

LEGAL DESCRIPTION: T 11N R 1W SEC 21
T
T
T
T
T

BLM [] FOREST SERVICE [] SUBJ TO PL 359: Yes [] No []
WILDERNESS AREA []

SPLIT ESTATE: N/A [] SX [] PX [] OTHER []
SRHA [] Was proper Notice filed if located on SHRA Land? Yes [] No []

RECONVEYED MINERALS ON BLM LAND REQUIRE OPENING ORDER FROM 1944 TO 1993:
Open to Entry On _____ N/A []

COMMENTS/STATUS: VOID [] PARTIALLY VOID [] PVT MINERALS [] WITHDRAWN LANDS []
OTHER []

[] Claimant acknowledges that portions of the following claim(s) site(s) may be void or voidable.

Printed Name of Claimant _____ Signature of Claimant _____

*****FINAL ADJUDICATION*****

DATE _____ INITIALS _____

AMC 454198

LOCATION NOTICE FOR LODE MINING CLAIM

NOTICE IS HEREBY GIVEN that the Sb No 1

lode mining claim has been located by Silver Nickel Mining Co

whose current mailing address is 5822 W. Michelle Dr.

Glendale, Arizona 85308

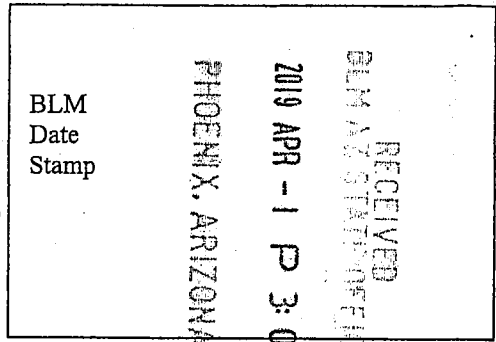

The general course of this claim is south to north and it is situated in YAVAPAI County, Arizona. This claim is 1500 feet in length and 600 feet in width. This claim runs from the location monument on which this location notice is posted approximately 1 feet in a South direction to the South end line and 1499 feet in a North direction to the North end line. This claim is marked by six monuments, one at each corner and one at the center of each end line of the claim.

The location monument on which this notice is posted is situated within Section 21, Township 11 N, Range 1 W, Gila Salt River Base and Meridian, Arizona and this claim encompasses portions of the following quarter section (s), section (s), Township (s) and Range (s)

SW, NW Sec 21, T 11N, R 1W

Gila Salt River Base and Meridian, Arizona.

The locality of this claim with reference to some natural object or permanent monument and additional information (if any)

concerning its locality are as follows: South center corner is identical to the North corner of Tuscumbia 34.28050 N 112.37146 W NAD 83

DATED AND POSTED on the ground this 20 day of March, 2019.

LOCATOR (S) John B Rolhorn agent for Silver Nickel Mining Co

Form MCF100 Revised June 2005

AM0454198

Sb. No 1

MINING CLAIM MAP

Lode (X) Placer ()

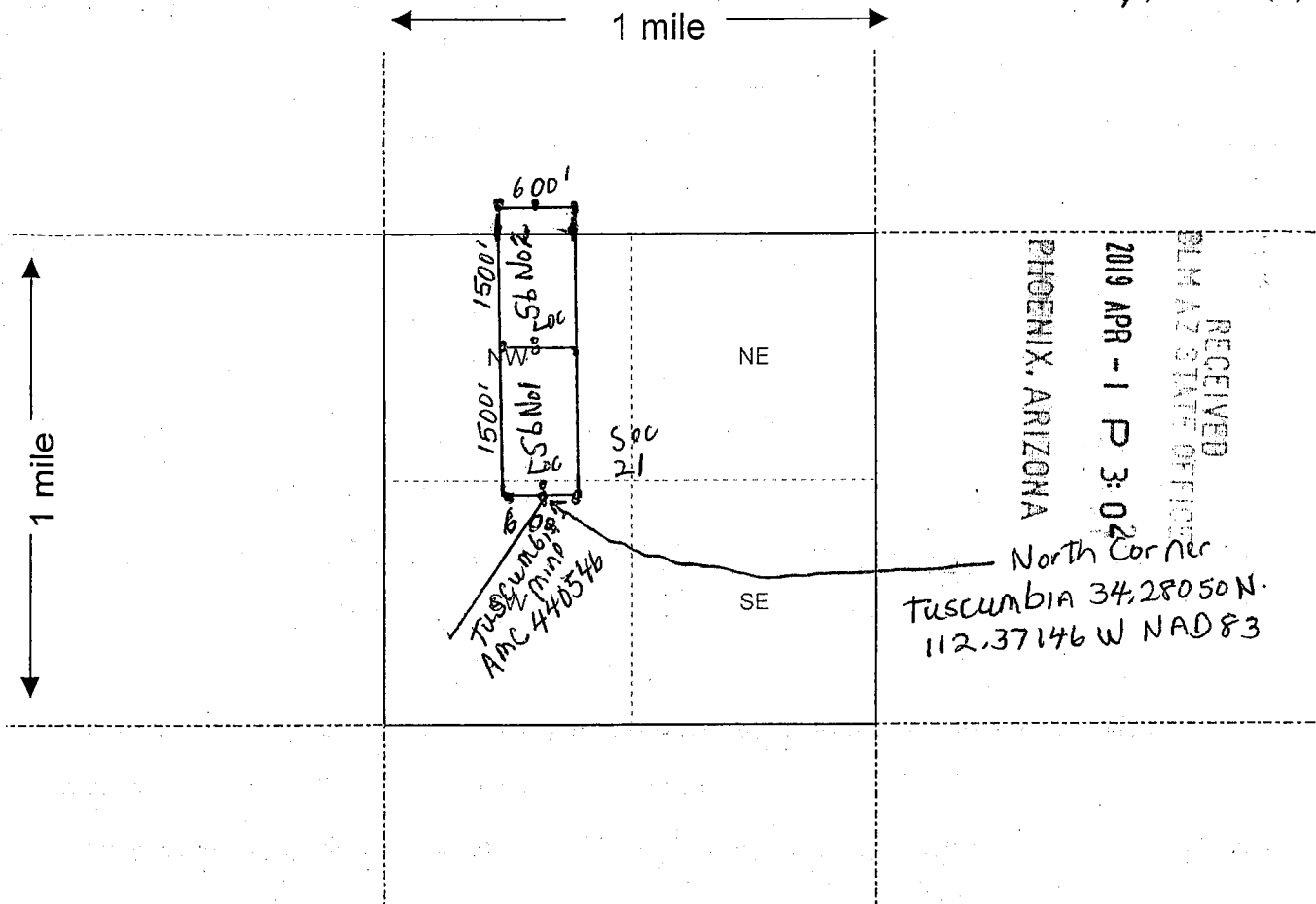

RECEIVED
 BLM AZ STATE OFFICE
 2019 APR - 1 P 3:02
 PHOENIX, ARIZONA

Scale : 1" = 2000 feet



1. The above map depicts the Sb No 2 mining claim, which is located in Section (s) 21, Township 11 N, Range 1 W, Gila and Salt River Base and Meridian, YAVAPAI County, Arizona.

2. The type of corner and location monuments used are as follows: Wood posts set in rock monuments

3. The bearings and distances in degrees and feet between claim corners are as depicted on the map.
side lines are running north and south
end lines are running east/west

Form MCF100a
 Revised July 2005

AMC 454198

RECEIVED
BLM AZ STATE OFFICE

2019 APR -1 P 3: 02

PHOENIX, ARIZONA

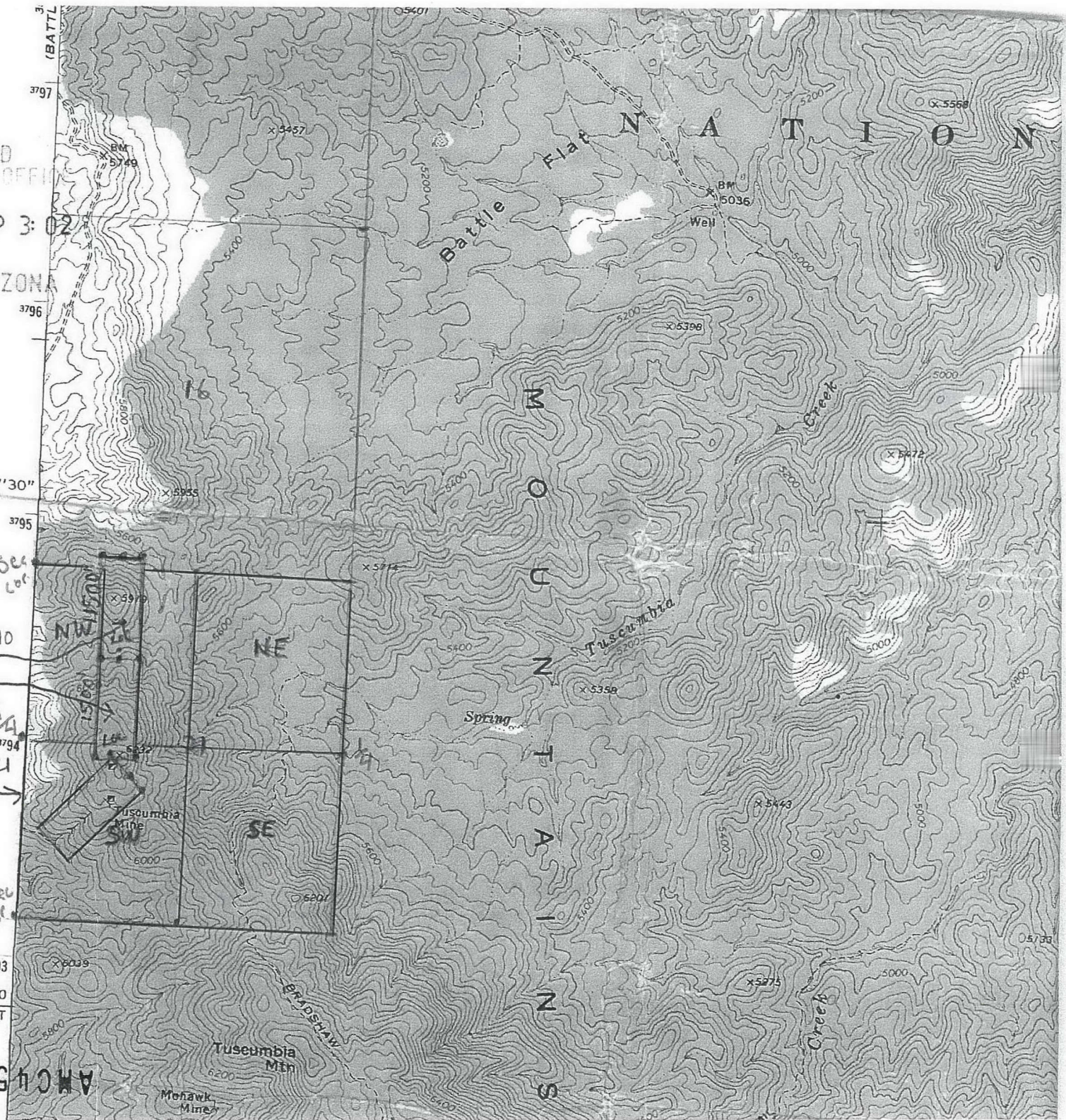

Lode claims are
1500' x 600'

sb
No 1

sb No 2

Sec 21

T11N, R1W

Scale 1000'

1 190 000
FEET

8614504

AMC454199

Scale
1000'
1 190 000
FEET

T 11 N, R 11 W

10 N 95
56 N 01
Sec 21
Sec 20 N 01
Sec 16
Sec 15



17'30"

3796

3797

(BATTLE)

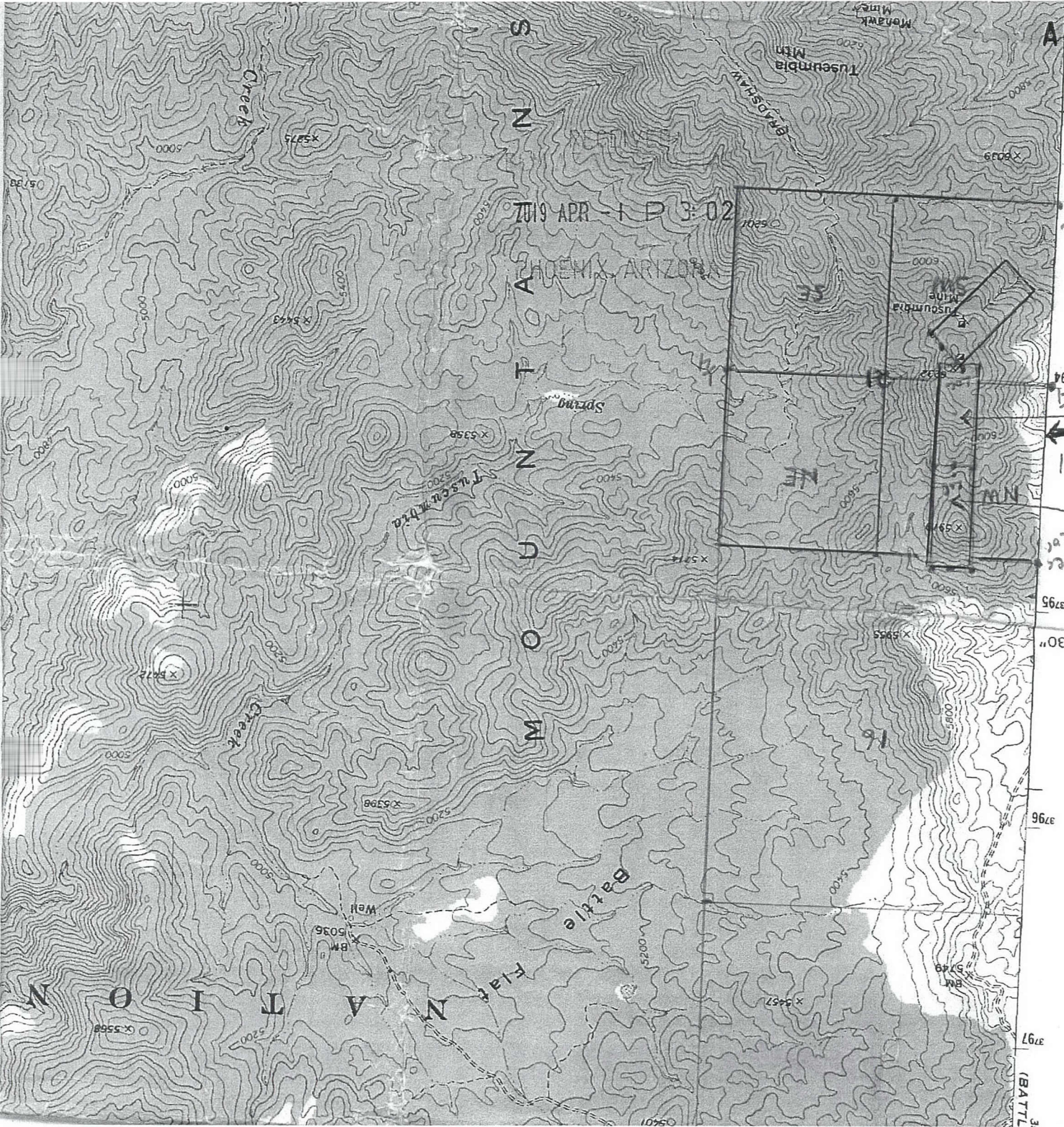

APR 1 1903

PHOENIX, ARIZONA

Springs

TUSUMBIA MINE

Battle Flat

Creek

Tusumbia Mine

NE

NW

16

15

S
N
T
A
R
O
U
N
M
O
U
N
T
A
I
N

T
I
O
N

5/38

3793

FEET

1 190 000

3793

Sec 20

Sec 21

Sec 16

Sec 15

3794

3795

3795

3795

3796

3796

3796

3796

3796

3796

3796

3797

3797

LOCATION NOTICE FOR LODE MINING CLAIM

NOTICE IS HEREBY GIVEN that the Sb No 2

lode mining claim has been located by Silver Nickel Mining Co
whose current mailing address is 5822 W. Michelle Drive
Glandale, ARIZONA 85308

BLM
Date
Stamp
RECEIVED
BLM ARIZONA STATE OFFICE
2019 APR - 1 P 3:02
PHOENIX, ARIZONA

The general course of this claim is south to north and it is situated in YAVAPAI County, Arizona. This claim is 1500 feet in length and 600 feet in width. This claim runs from the location monument on which this location notice is posted approximately 1 feet in a south direction to the south end line and 1499 feet in a north direction to the north end line. This claim is marked by six monuments, one at each corner and one at the center of each end line of the claim.

The location monument on which this notice is posted is situated within Section 21, Township 11 N, Range 1 W, Gila Salt River Base and Meridian, Arizona and this claim encompasses portions of the following quarter section (s), section (s), Township (s) and Range (s)

NW 1/4 Sec 21, T 11N, R 1W; SW 1/4 Sec 16, T 11N, R 1W

Gila Salt River Base and Meridian, Arizona.

The locality of this claim with reference to some natural object or permanent monument and additional information (if any) concerning its locality are as follows: south center of claim is 1500' north
of the north corner of the Tuscumbia 34.28050 N. 112.37146 W
NAD 83

DATED AND POSTED on the ground this 20 day of March, 2019.

LOCATOR (s) John B Rothwell agent for
Silver Nickel Mining Co.

Form MCF100
Revised June 2005

AMC454199

Sb No 2

RECEIVED
BLM AZ STATE OFFICE
2019 APR - 1 PM 3:02
PHOENIX, ARIZONA
Code Placer ()

MINING CLAIM MAP

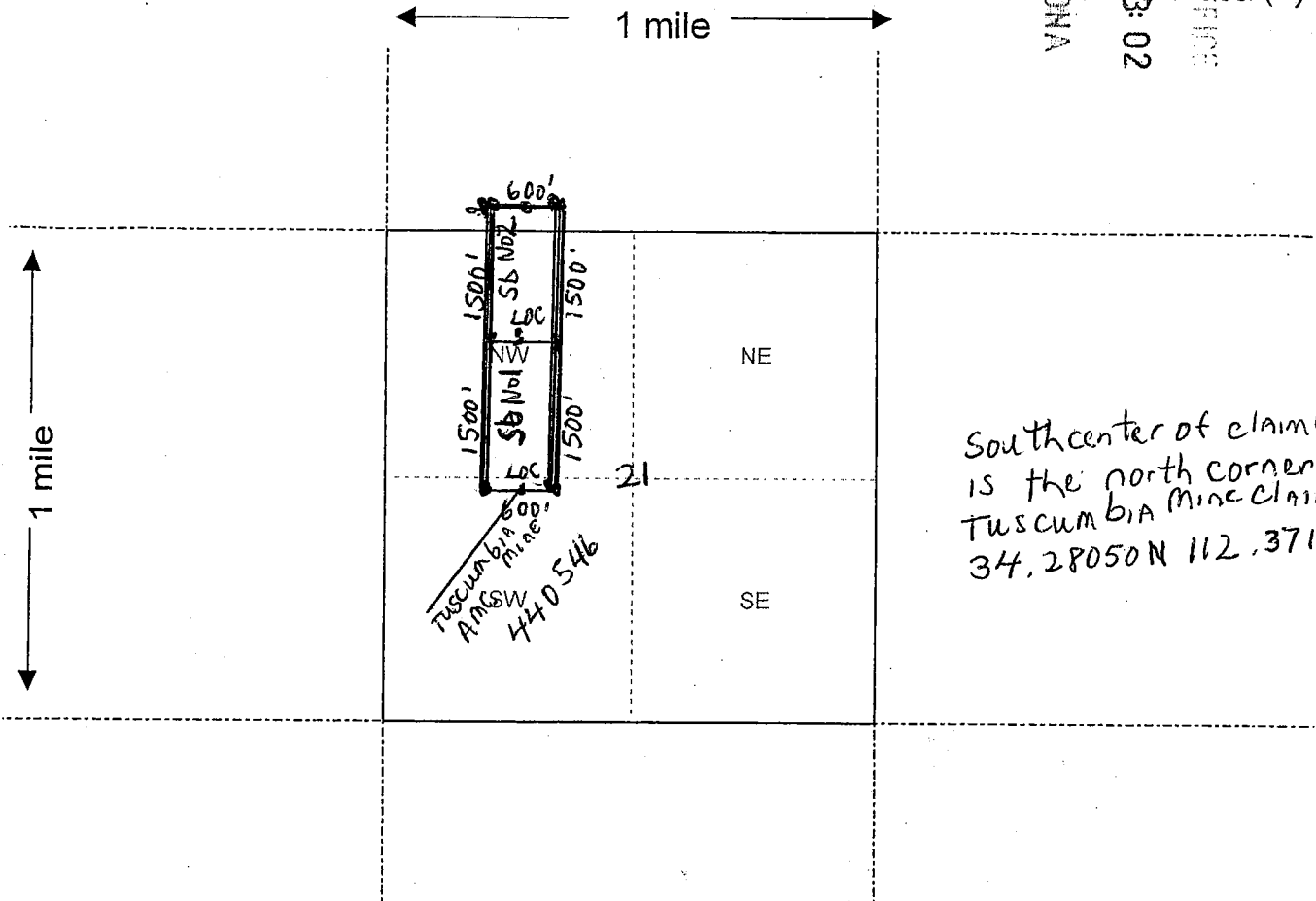

Southcenter of claim (Sb No 1)
is the north corner of
Tuscumbia Mine claim
34.28050 N 112.37146 W N
ADR3

Scale: 1" = 2000 feet



1. The above map depicts the Sb No. 1 mining claim, which is located in Section (s) 21, Township 11 N, Range 1 W, Gila and Salt River Base and Meridian, YAVAPAI County, Arizona.

2. The type of corner and location monuments used are as follows: Wood Posts set in rock monuments -

3. The bearings and distances in degrees and feet between claim corners are as depicted on the map.
Sidelines are running north and south
endlines are running east/west

Form MCF100a
Revised July 2005

AMC 454 199

LR2K Home

CR-24



LR2000 Internal

CR Geographic Report with Land

Download User Guide (pdf)

Purpose: This report produces a geographic listing of case information based on retrieval by Meridian/Township/Range. This report format will display the case type, case disposition, meridian, township, range, section, survey type, survey number, surface management agency, pending actions, serial number, and total case acres.

To refresh the query, do a **Ctrl-R**. It resets the page and clears any criteria fields that may have entries.



No Results

The specified criteria didn't result in any data. This is often caused by applying filters and/or selection steps that are too restrictive or that contain incorrect values. Please check your analysis filters and selection steps, and try again. The filters or selection steps currently being applied are shown below.

Filters

Disposition is equal to **AUTHORIZED, CANCELLED, EXPIRED, PENDING, REJECTED, RELINQUISHED, WITHDRAWN**
and Meridian Township Range Section is equal to **14 0110N 0010W 021**
and Admin State is equal to **AZ**

Return - Refresh

UNSURVEYED TOWNSHIP 11 NORTH RANGE 1 WEST OF THE GILA AND SALT RIVER MERIDIAN, ARIZONA

PROTRACTION DIAGRAM NO 16 OFFICIALLY FILED 12/07/1959

YAVAPAI COUNTY
HASSAYAMPA FIELD OFFICE

STATUS OF PUBLIC DOMAIN
LAND AND MINERAL TITLES



INDEX TO SEGREGATED TRACTS					
TRACT NO	ORIGINAL SURVEY				
	T	R	SEC	SUBDIVISION	

FOR ORDERS AFFECTING DISPOSAL OR USE OF UNIDENTIFIED LANDS WITHDRAWN FOR CLASSIFICATION, MINERALS, WATER AND/OR OTHER PUBLIC PURPOSES, REFER TO INDEX OF MISCELLANEOUS DOCUMENTS.

- MS 214 NE
- 215 NW
- 216 SW
- 217 SE

All Tracts Included in Writ Prescott NF Proc 6 10/21/1899

NOTE - Mineral surveys MS 180, MS 427, MS 428, MS 430, MS 178, Lot 1721 (MS), Lot 1472 (MS) and Lot 1430 (MS) have been remapped using updated survey ties. The acreages in affected protracted sections have been estimated to reflect mineral survey relocations.

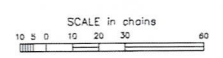

WARNING STATEMENT
This plot is the Bureau's Record of Title, and should be used only as a graphic display of the township survey data. Records hereon do not reflect title changes which may have been affected by lateral movements of rivers or other bodies of water. Refer to the original surveys for official survey information.

CURRENT TO	JK	GSR Mer
12-11-2008	ACAD	T 11 N
		R 1 W

SILVER NICKEL MINING CO.
2222 W CLEARVIEW TRL
ANTHEM, AZ 85086

PHOENIX AZ 85004

27 MAR 2019 PM 3 L



RECEIVED
BLM AZ STATE OFFICE

2019 APR - 1 P 3:01

PHOENIX, ARIZONA

Bureau of Land Management
One North Central Ave. Suite 800
Phoenix, AZ 85004-4427

85004-442700

